# Répertoire de musique ancienne

**Musique latine**
**de la Renaissance**
**à six voix**

# Carlo Gesualdo
# Ecce quomodo moritur jstus

**Sabbati Sancti. In ii. Noct. - Resp. VI**
**Responsoria a sei voci (1611)**

**Layout optimized for digital tablets**

**Edition numérique (DVG 2024)**

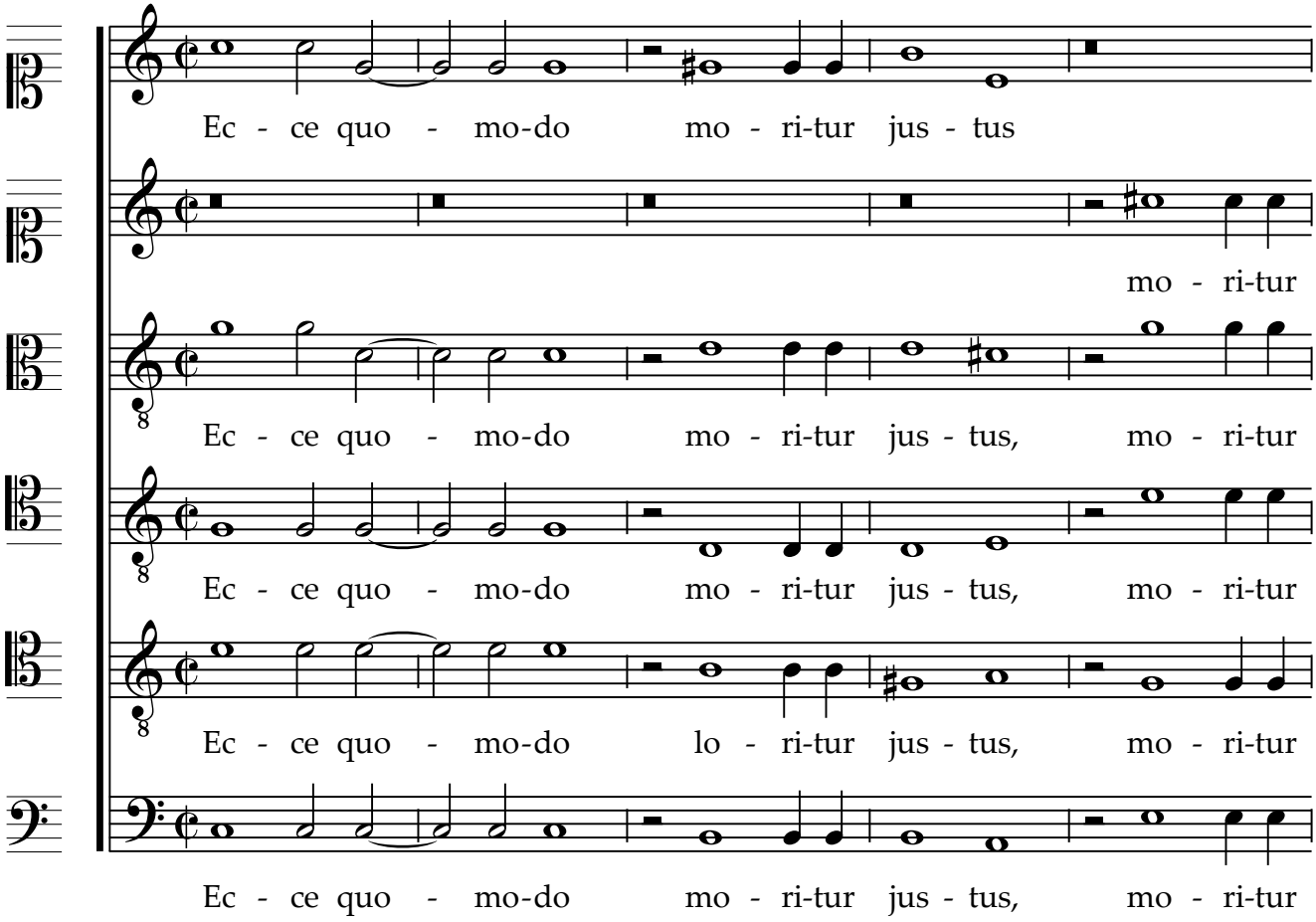
Ec - ce quo - mo-do mo - ri-tur jus - tus
mo - ri-tur
Ec - ce quo - mo-do mo - ri-tur jus - tus, mo - ri-tur
Ec - ce quo - mo-do mo - ri-tur jus - tus, mo - ri-tur
Ec - ce quo - mo-do lo - ri-tur jus - tus, mo - ri-tur
Ec - ce quo - mo-do mo - ri-tur jus - tus, mo - ri-tur

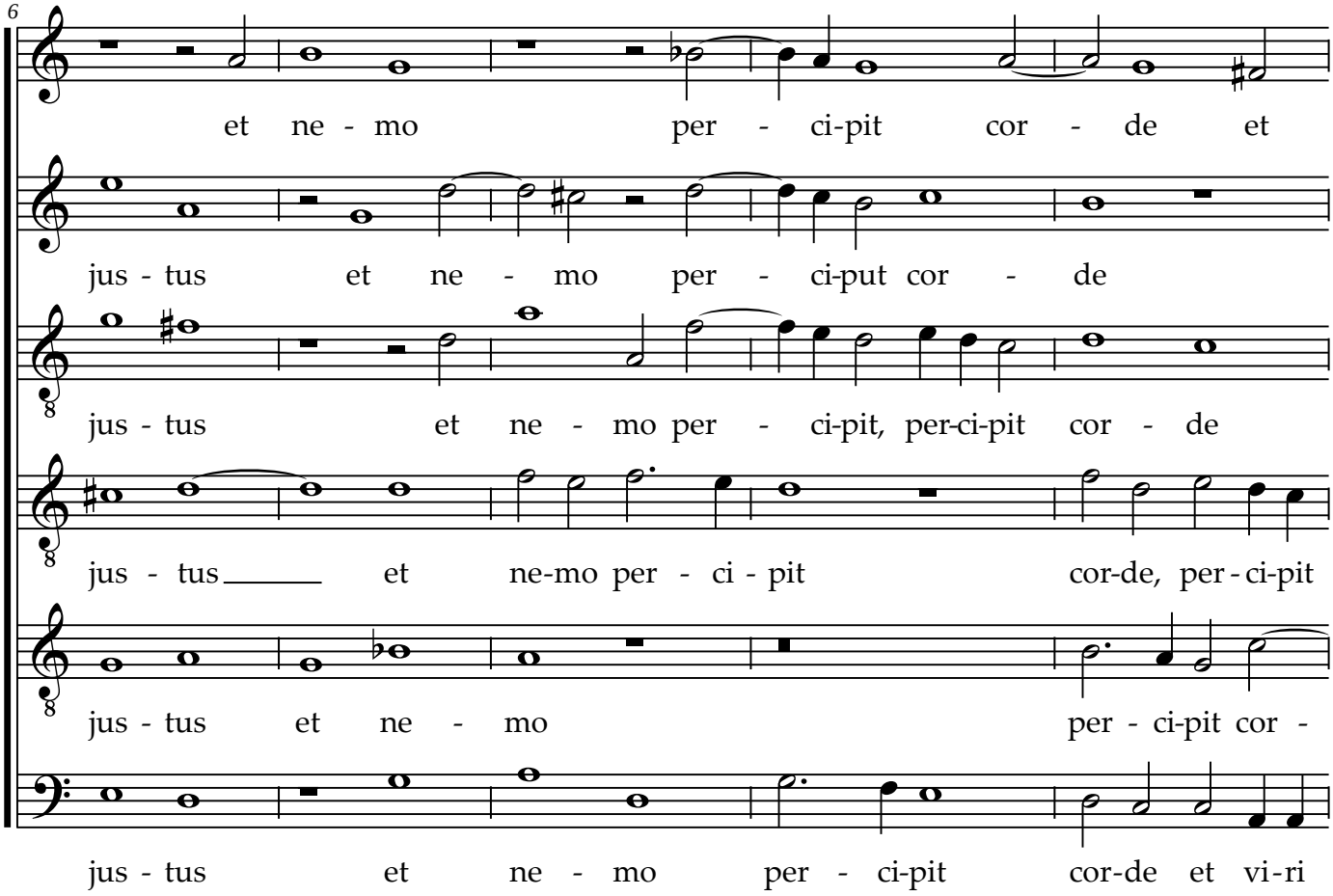
6
et ne - mo per - ci-pit cor - de et
jus - tus et ne - mo per - ci-put cor - de
jus - tus et ne - mo per - ci-pit, per-ci-pit cor - de
jus - tus et ne-mo per - ci - pit cor-de, per - ci-pit
jus - tus et ne - mo per - ci-pit cor -
jus - tus et ne - mo per - ci-pit cor-de et vi-ri

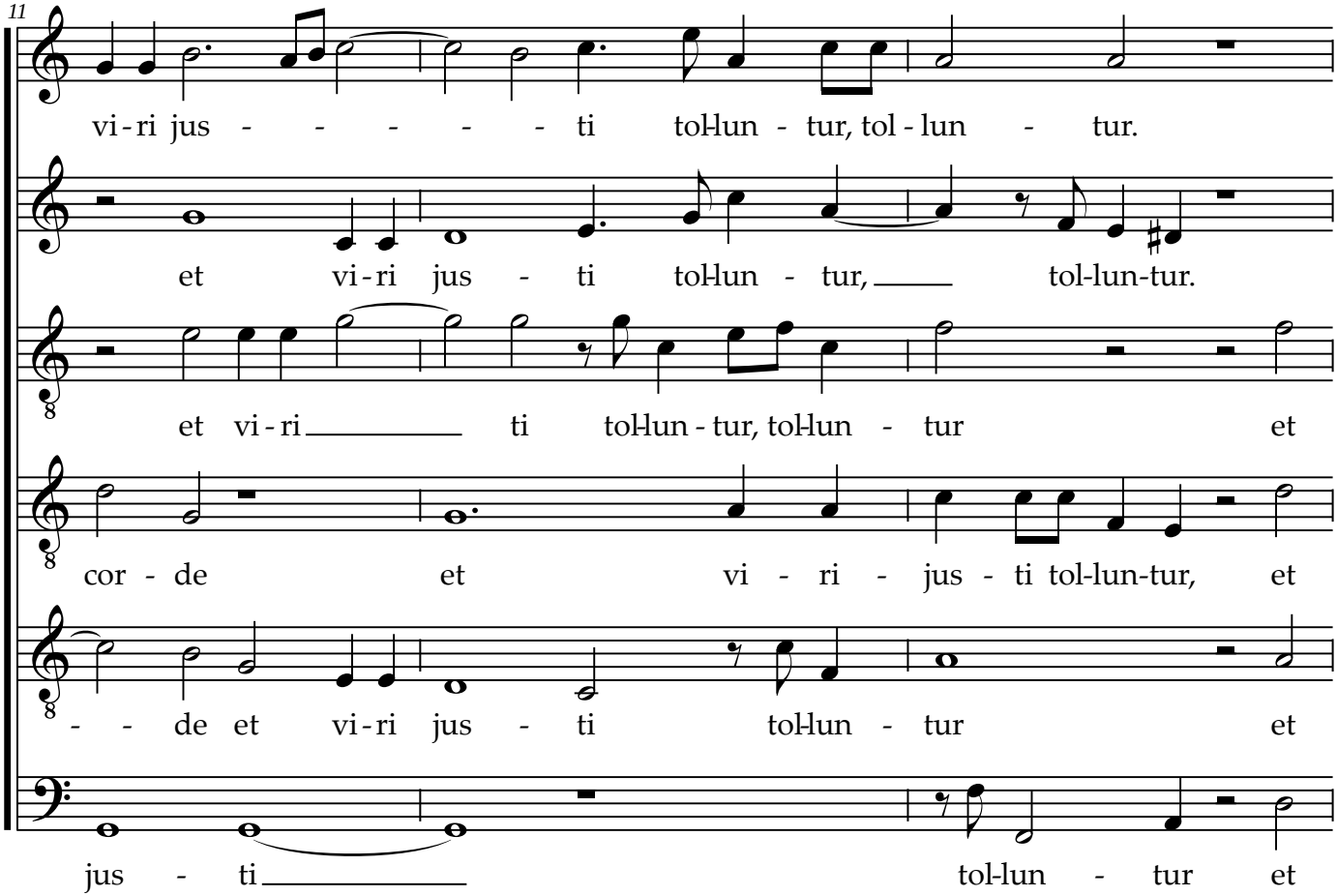
11
vi-ri jus - - - - - ti tol-lun - tur, tol - lun - tur.
et vi-ri jus - ti tol-lun - tur, tol-lun-tur.
et vi-ri ti tol-lun - tur, tol-lun - tur et
cor - de et vi - ri - jus - ti tol-lun-tur, et
- - de et vi-ri jus - ti tol-lun - tur et
jus - ti tol-lun - tur et

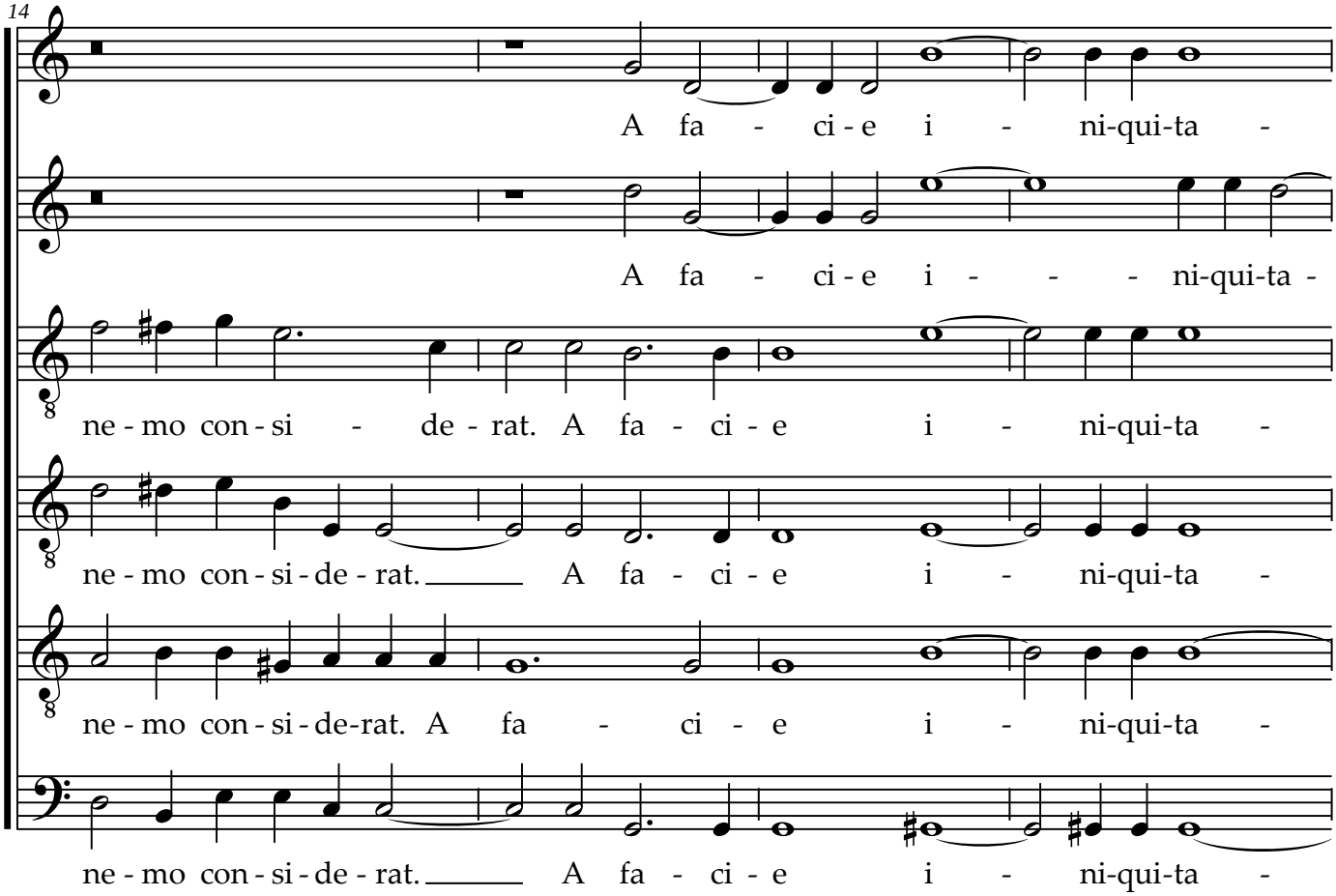
14
A fa - ci - e i - ni-qui-ta -
A fa - ci - e i - - - ni-qui-ta -
ne - mo con - si - de - rat. A fa - ci - e i - ni-qui-ta -
ne - mo con - si - de - rat. A fa - ci - e i - ni-qui-ta -
ne - mo con - si - de-rat. A fa - ci - e i - ni-qui-ta -
ne - mo con - si - de - rat. A fa - ci - e i - ni-qui-ta -

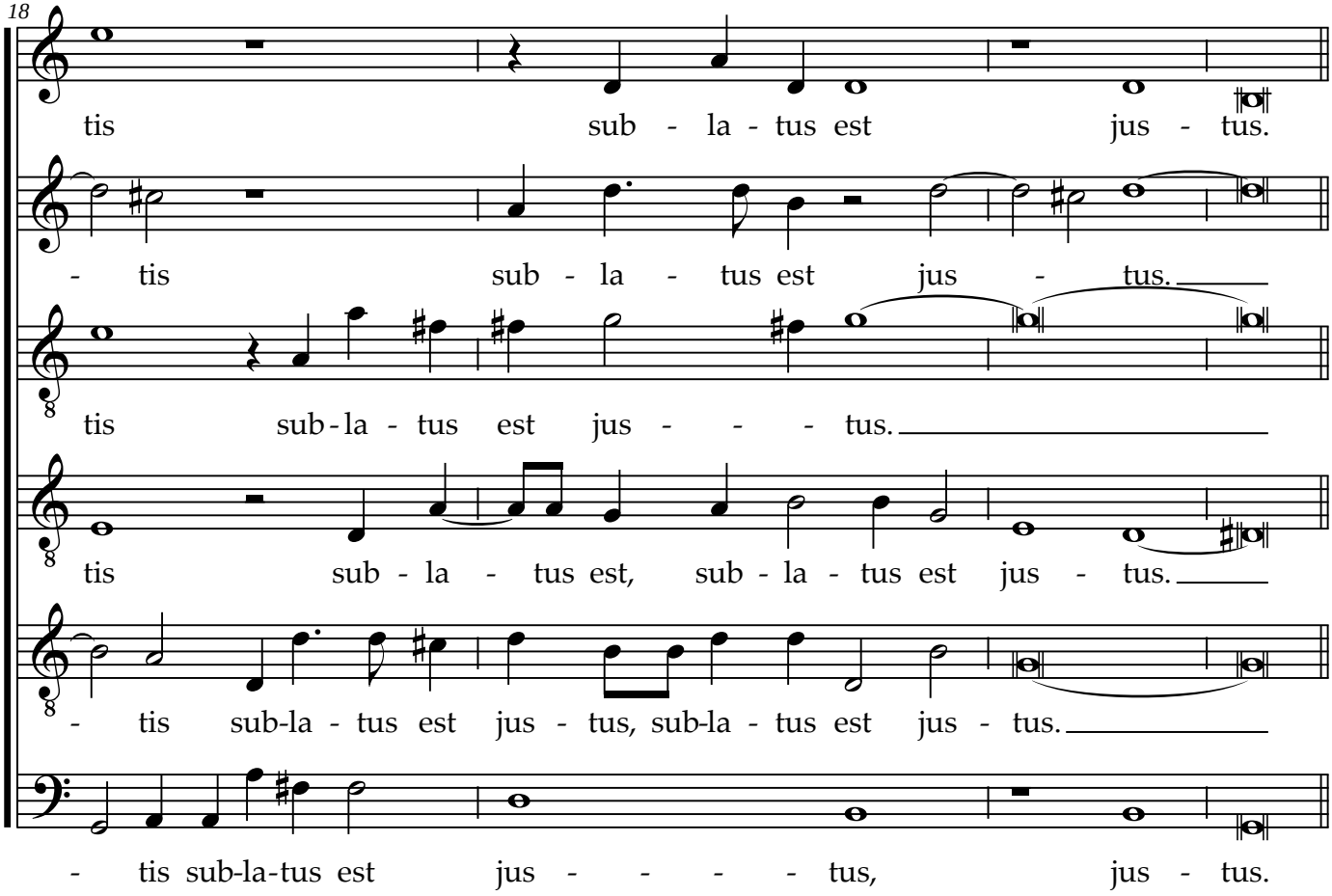
18
tis sub - la - tus est jus - tus.
- tis sub - la - tus est jus - tus.
tis sub-la - tus est jus - - - tus.
tis sub - la - tus est, sub - la - tus est jus - tus.
- tis sub-la - tus est jus - tus, sub-la - tus est jus - tus.
- tis sub-la-tus est jus - - - - tus, jus - tus.

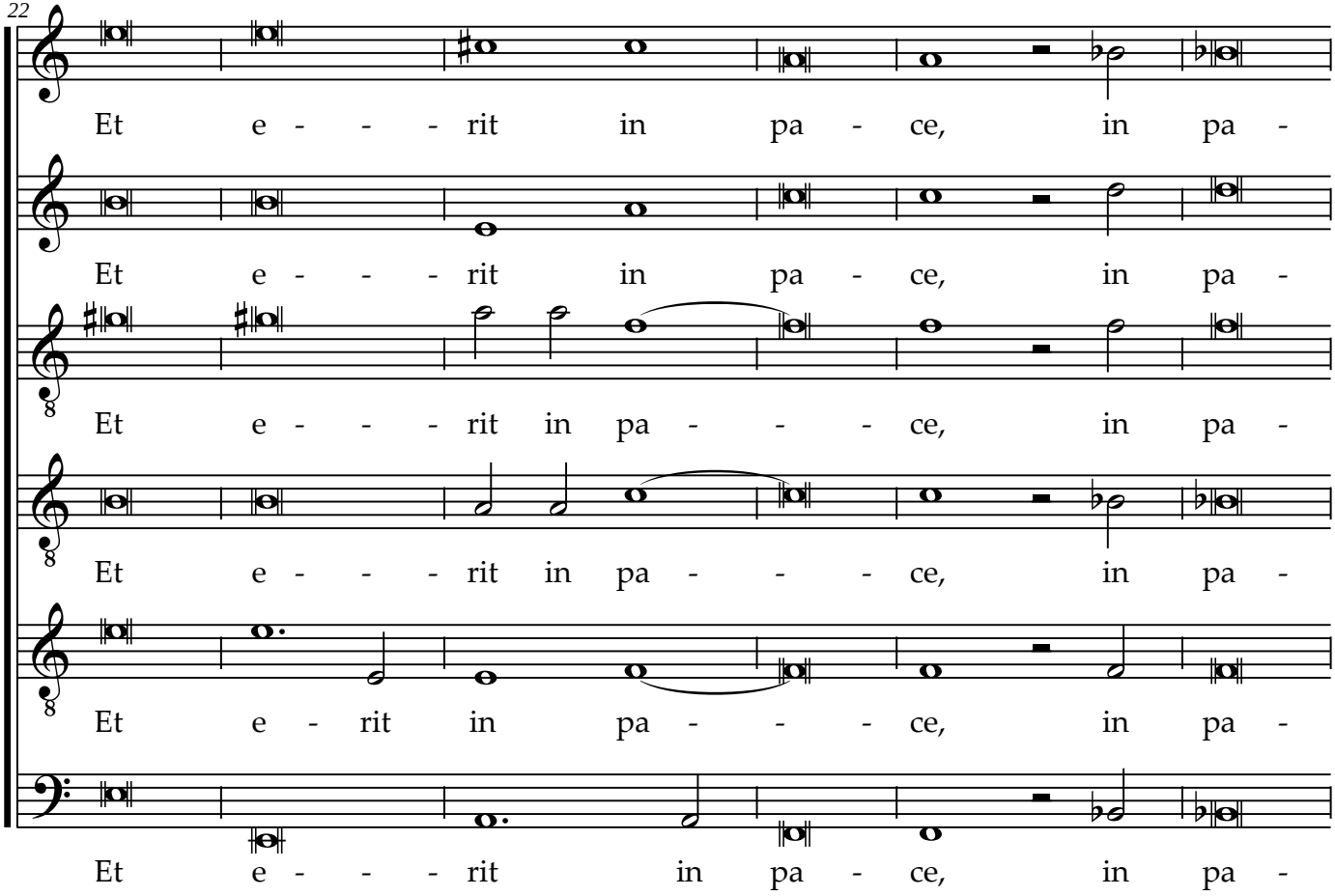
22
Et e - - - rit in pa - ce, in pa -
Et e - - - rit in pa - ce, in pa -
Et e - - - rit in pa - - - ce, in pa -
Et e - - - rit in pa - - - ce, in pa -
Et e - rit in pa - - - ce, in pa -
Et e - - - rit in pa - ce, in pa -

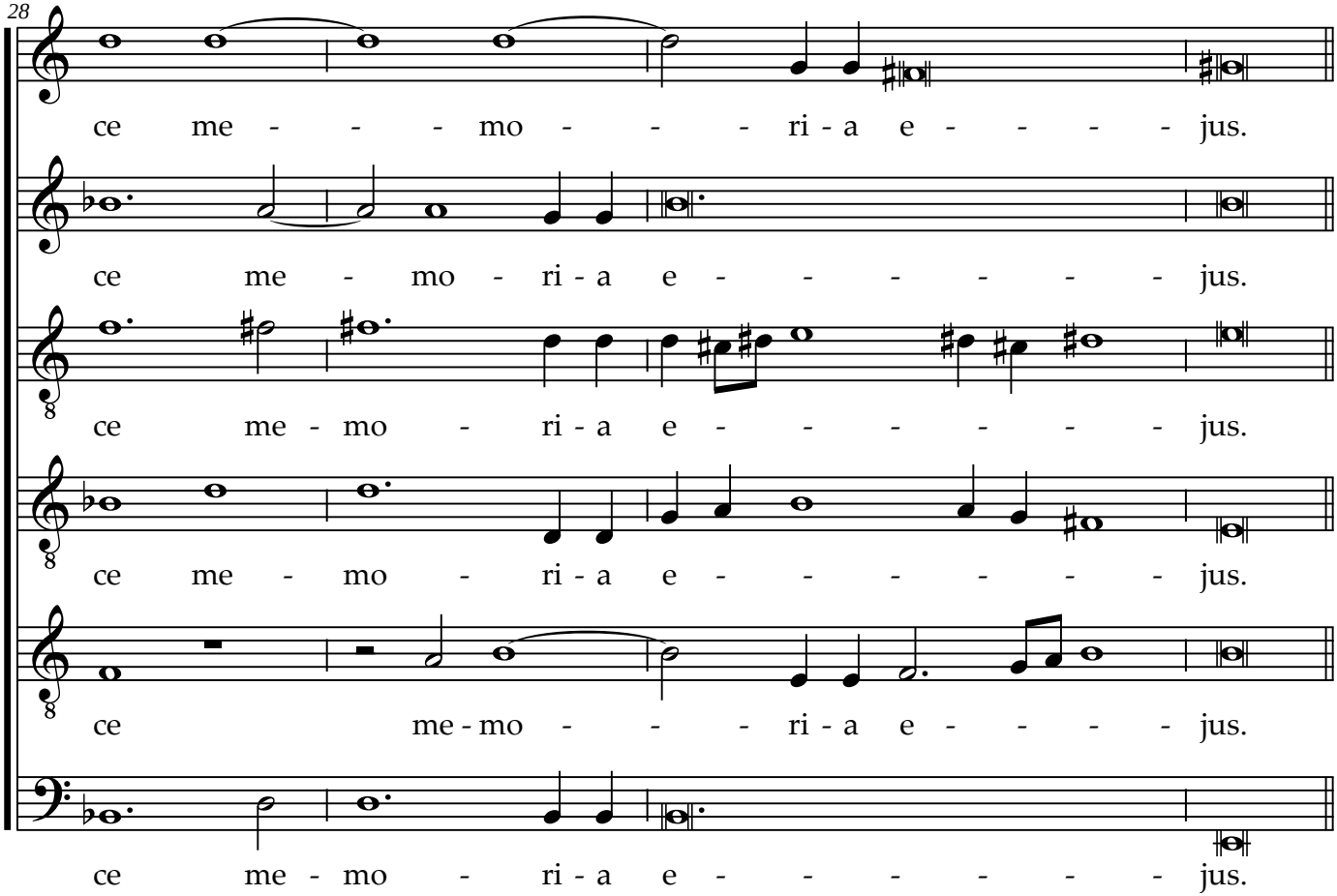
28
ce me - - - mo - - - ri - a e - - - - - jus.
ce me - mo - ri - a e - - - - - - jus.
ce me - mo - ri - a e - - - - - - jus.
ce me - mo - ri - a e - - - - - - jus.
ce me - mo - ri - a e - - - - - jus.
ce me - mo - ri - a e - - - - - - jus.

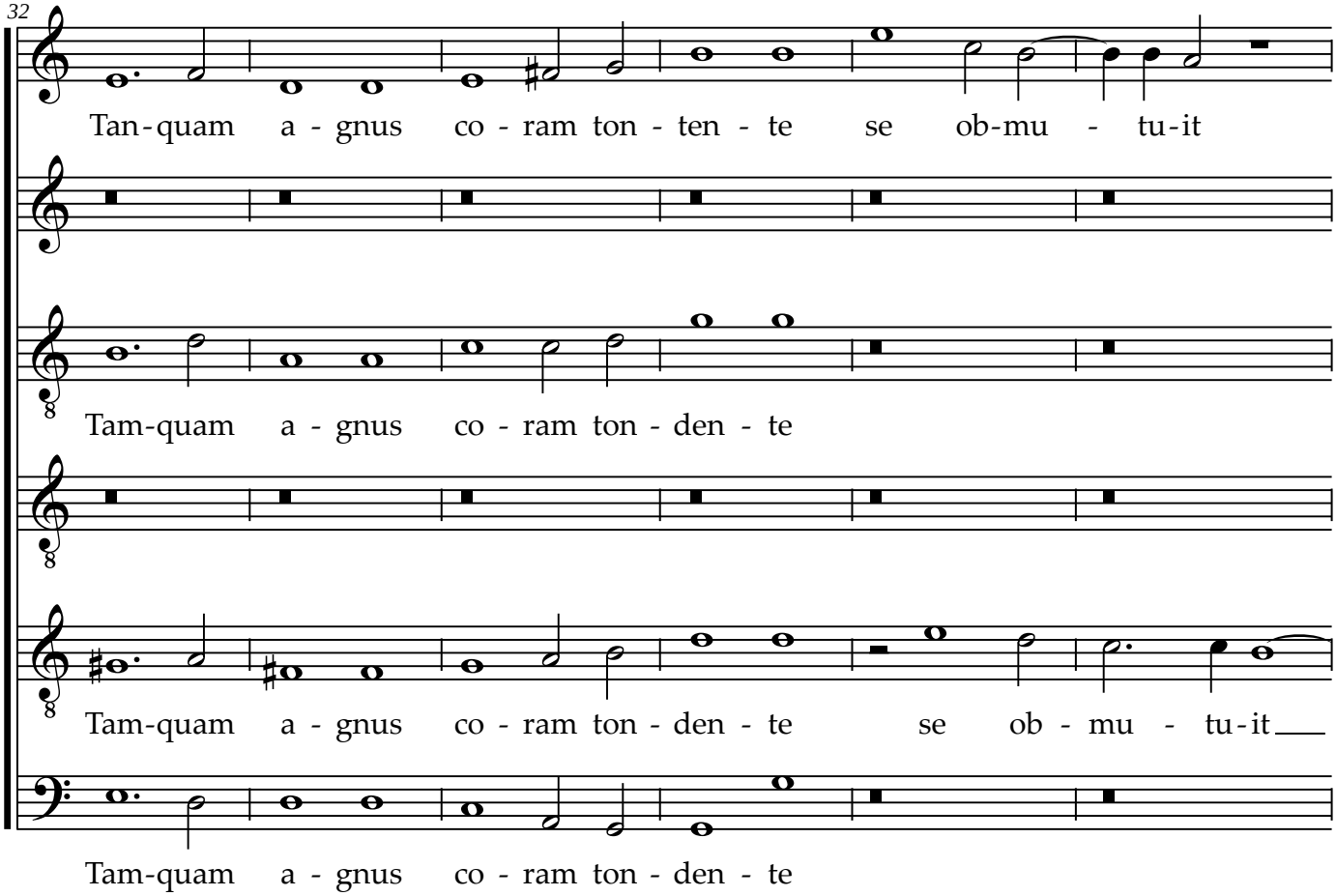
32
Tan-quam a - gnus co - ram ton - ten - te se ob-mu - tu-it
Tam-quam a - gnus co - ram ton - den - te
Tam-quam a - gnus co - ram ton - den - te se ob - mu - tu-it
Tam-quam a - gnus co - ram ton - den - te

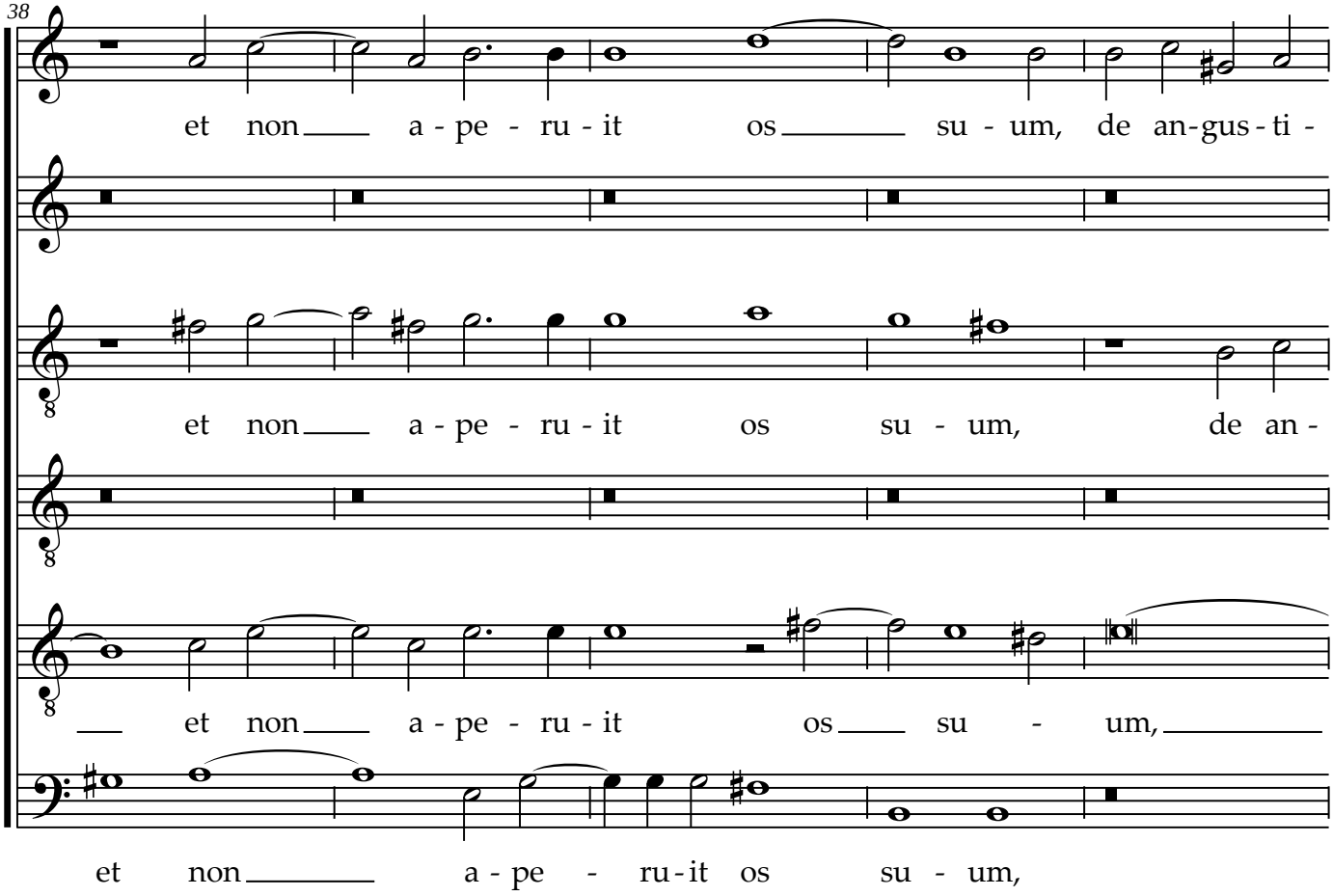
38
et non a - pe - ru - it os su - um, de an-gus - ti -
et non a - pe - ru - it os su - um, de an -
et non a - pe - ru - it os su - um,
et non a - pe - ru - it os su - um,

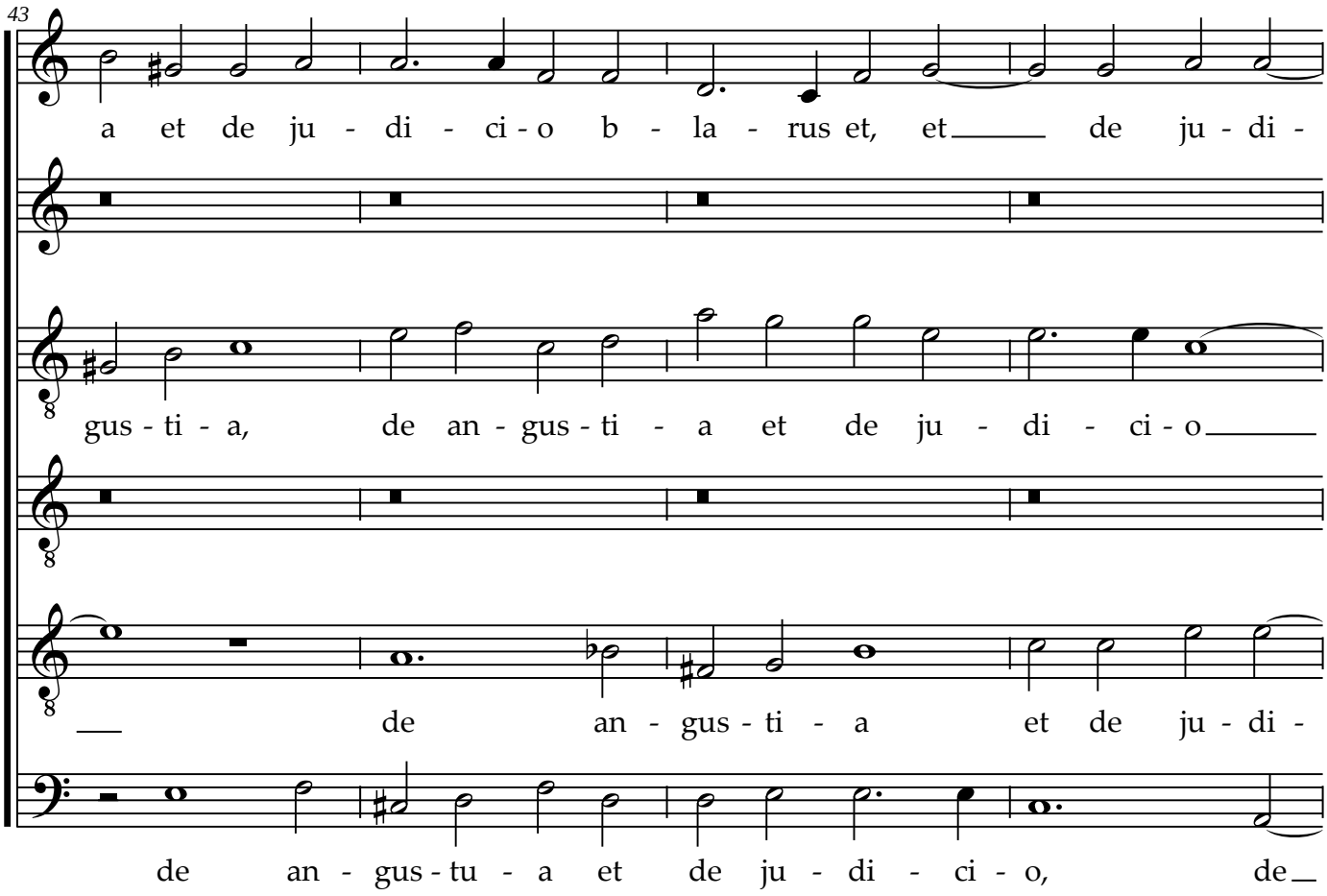
43
a et de ju - di - ci - o b - la - rus et, et de ju - di -
gus - ti - a, de an - gus - ti - a et de ju - di - ci - o
de an - gus - ti - a et de ju - di -
de an - gus - tu - a et de ju - di - ci - o, de

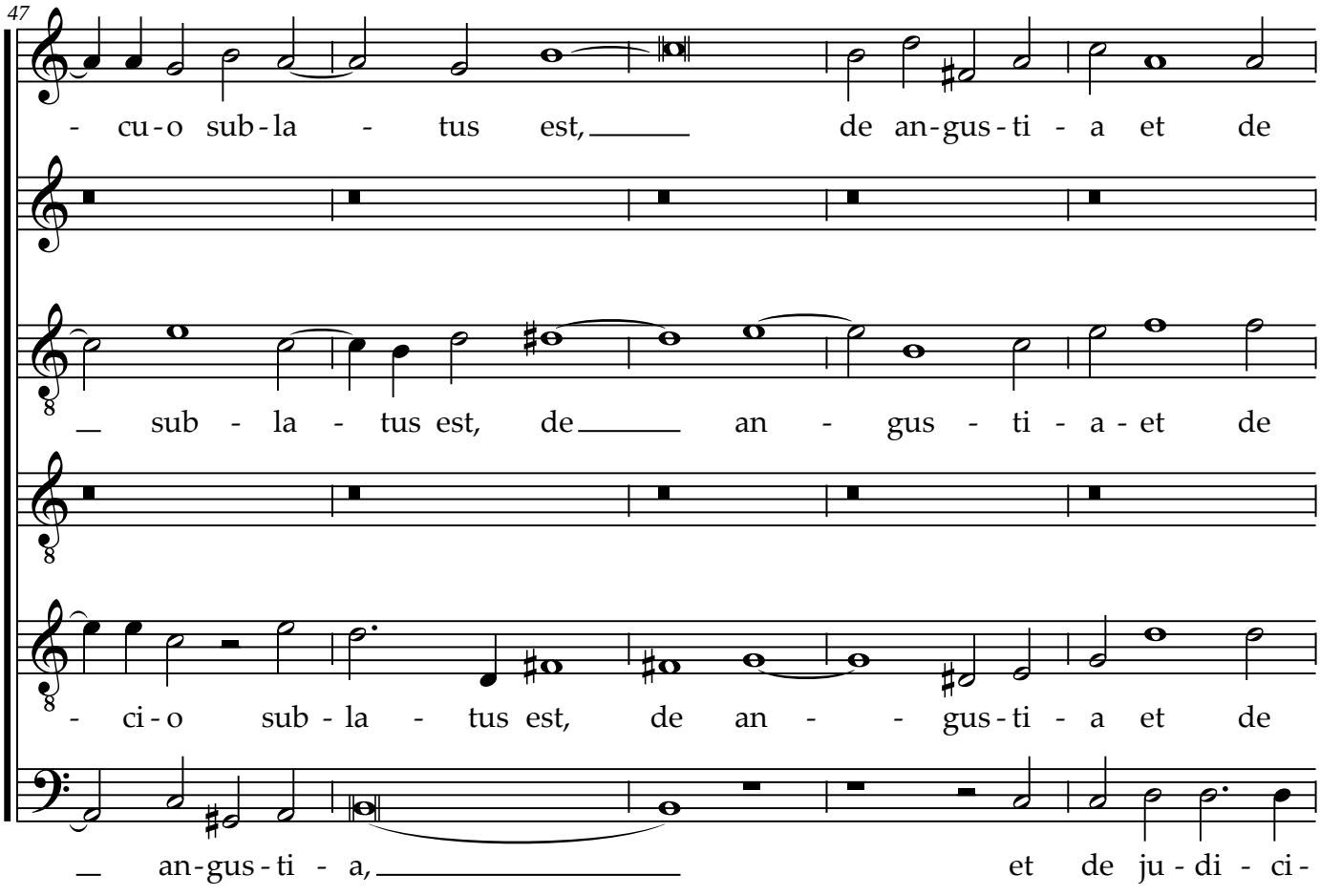
47
- cu-o sub-la - tus est, de an-gus-ti - a et de
sub - la - tus est, de an - gus - ti - a - et de
- ci-o sub - la - tus est, de an - - gus-ti - a et de
an-gus-ti - a, et de ju-di - ci-

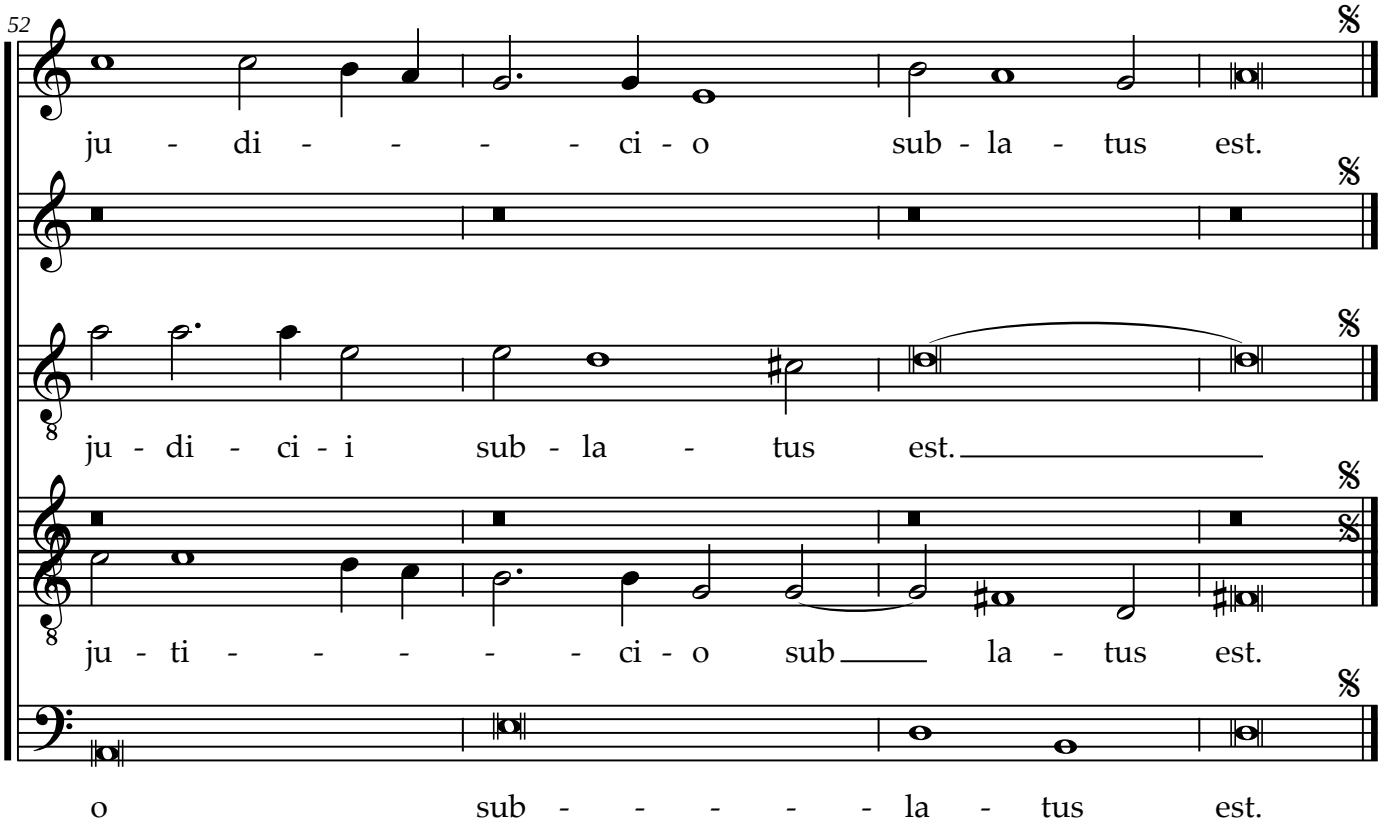
52
ju - di - - - - ci - o sub - la - tus est.
ju - di - ci - i sub - la - tus est.
ju - ti - - - - - ci - o sub la - tus est.
o sub - - - - - la - tus est.